

Hello! I wish to become a member of North East Texas CattleWomen

Enclosed is \$40.00 annual dues. (includes local & state dues)

I have enclosed an additional \$_____ to be donated to North East Texas CattleWomen Scholarship Programs. Scholarship donations are tax deductible.

Name_____

Email Address_____

Street, Box, or Route_____

City, State _____

Zip _____ Fax _____

Phone _____

Cell Phone_____

Recruited by:_____

Would you like more information on Texas CattleWomen? Yes No

Please detach this portion and send to the following address:

**TCW TREASURER
C/O ANDREA BARFIELD
201 BARFIELD LANE
NEW BOSTON, TX 75570**

THE CATTLEWOMEN CREED

Believing that the livestock industry is of basic importance to world existence, we, the Texas CattleWomen, dedicate ourselves to support it with our labor and finances; to promote it through information and publicity; to encourage its producers with our understanding and love, to do all in our power to install in the coming generation the love of the land and of life, the humility and awe before Nature, and the hope and faith in the future that is inherent in cattlemen and cattlegomen.

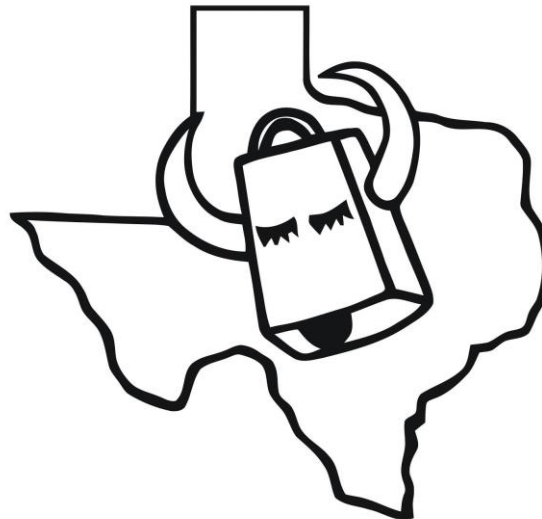

North East Texas Cattlegomen

Where women protect their industry, work toward solutions of beef cattle problems, inform consumers of the importance of the industry and of the contributions it makes to the economy of the nation.

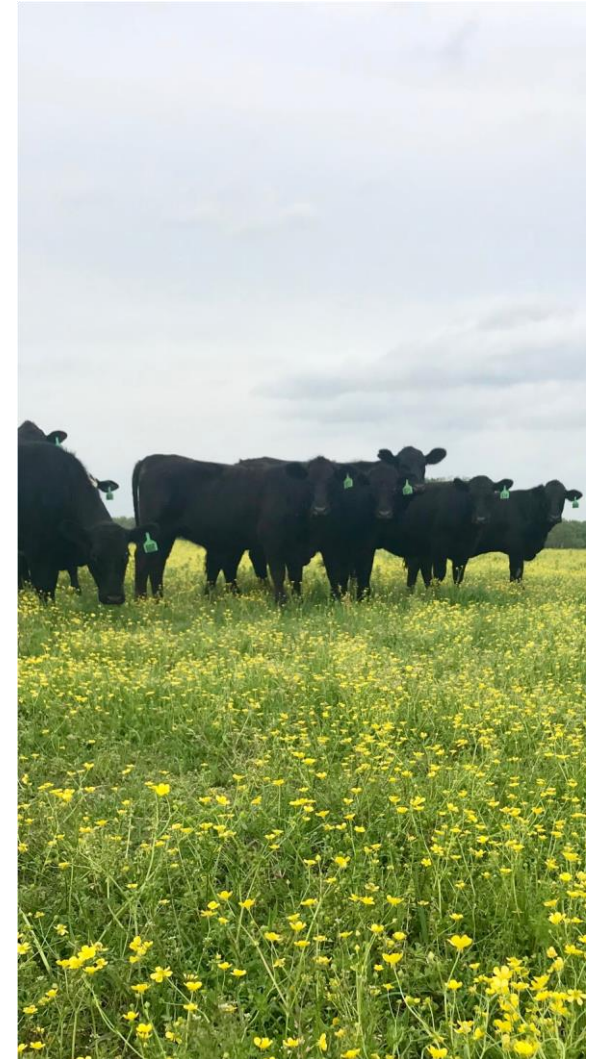

Join North East Texas CattleWomen

Joining gives a woman the opportunity to bond herself to a unique group of women dedicated to the BEEF industry who share your hopes and faith in the future.

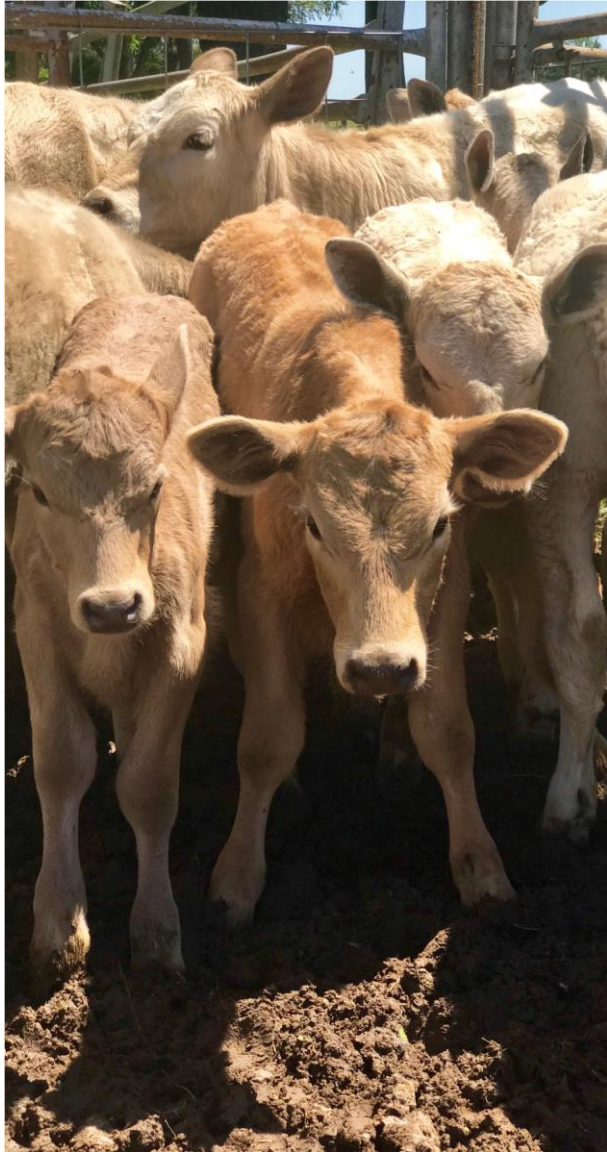

What do Texas CattleWomen do?

BEEF PROMOTION

SPRING MEETING

EDUCATION

EVENTS

SCHOLARSHIPS

FALL CONVENTION

STATE PROJECTS

Why be a Texas Cattlewoman?

The number of people involved in the cattle business continues to shrink each year. Thus it is most imperative that each of our voices be heard locally and nationally as part of a united group to promote the beef industry. Our checkoff dollars are helping tremendously in the purchase of materials to spread our message to schools, supermarkets, medical offices, etc., but more CattleWomen are needed for the placement of these materials.

There is a need for leaders as well as for those who choose to work quietly and effectively behind the scenes. CattleWomen share a common passion for the Beef Industry. We share friendships and support each other during challenges and successes that involvement in the Beef Industry presents. We are ranchers, teachers, industry affiliates and more. Owning cattle is not a requirement - Sharing the passion is. There is a place for everyone and you can make the difference. Come join us!

Complete the membership form on the backside of this brochure and mail it to the address shown. Texas CattleWomen state dues are \$26: plus local dues set by each individual local organization. Collegiate membership is available to students at \$15 as well as Junior

membership for advocates under 18 years of age at \$15. We will be happy to assist you in contacting the local in your area.

Information

The North East Texas Cattlewomen can be contacted via email at netxcattlewomen@yahoo.com or you can find us on Facebook - <https://www.facebook.com/North-East-Texas-CattleWomen-595265024322099/>

Meetings are held quarterly – January / April / July / October on the second Saturday of that month. Location will rotate around the area – email netxcattlewomen@yahoo.com to find out where the next meeting will be held.

The Texas Cattlewomen website is www.txcattlewomen.org. If you have any questions, please feel free to contact us at txcattlewomen@gmail.com. We are on Facebook @TXCattleWomen and you can keep up with us on our blog at trailsandtales.blog

Local Chapters

The Texas CattleWomen, Inc.'s organization consists of local organizations that function not only for the needs of State and National goals, but also for the needs of their own communities. There are locals with as few as 5-10 members and some with well over a hundred. There is no set number to organize or continue a group. It is the work and cooperation of the members that counts. Women without access to an organized local group may join CattleWomen as a member-at-large (paying state dues only).